USGS
science for a changing world

U.S. DEPARTMENT OF THE INTERIOR
U.S. GEOLOGICAL SURVEY

YELLOWSTONE NATIONAL PARK

WYOMING-MONTANA-IDAHO

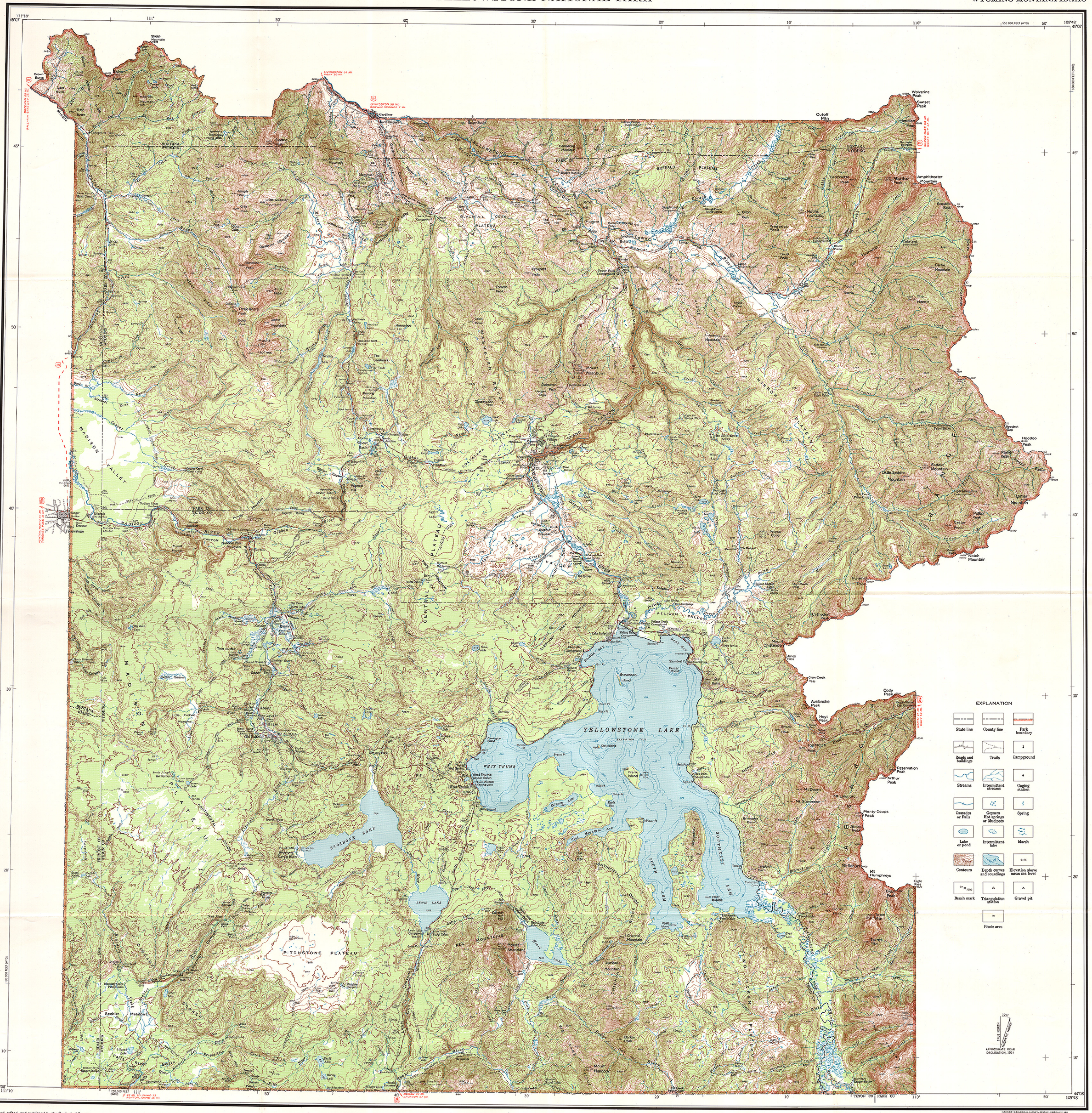

Mapped, edited, and published by the Geological Survey

Control by USGS and USC&GS

Compiled from 1:62 500-scale, 15-minute maps, surveyed 1955-1960. Partial cultural revision 1961

Depth curves and soundings compiled from data supplied by the U.S. Fish and Wildlife Service 1961

Polyconic projection. 1927 North American datum
50,000-foot grid based on Wyoming coordinate system, west zone

INDEX TO 15 MINUTE MAPS

SCALE 1:125 000

MILES — FEET — KILOMETERS

CONTOUR INTERVAL 80 FEET
NATIONAL GEODETIC VERTICAL DATUM OF 1929

THIS MAP COMPLIES WITH NATIONAL MAP ACCURACY STANDARDS
FOR SALE BY U.S. GEOLOGICAL SURVEY, P.O. BOX 25286, DENVER, COLORADO 80225
A FOLDER DESCRIBING TOPOGRAPHIC MAPS AND SYMBOLS IS AVAILABLE ON REQUEST

MAP LOCATION DIAGRAM

ROAD CLASSIFICATION
Medium-duty
Light-duty
Unimproved dirt
U.S. Route

INTERIOR—GEOLOGICAL SURVEY, RESTON, VIRGINIA—1986

YELLOWSTONE NATIONAL PARK, WYO.-MONT.-IDAHO

N4408—W10948/59X82

1961

ISBN 0-607-61933-3